

PLANTA: TÉRREO - 2º PAVIMENTO
 CONCRETO: C35, EM GERAL
 AÇO DOS ESTRIBOS: CA-50 e CA-60

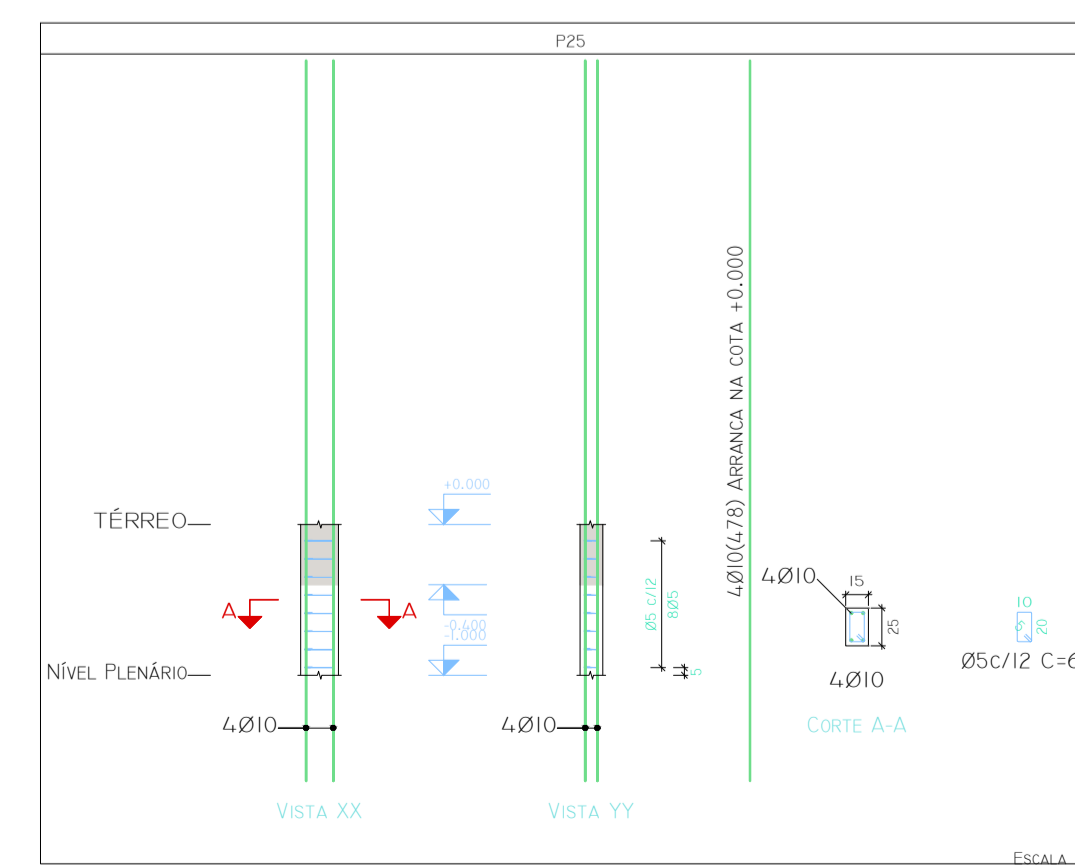
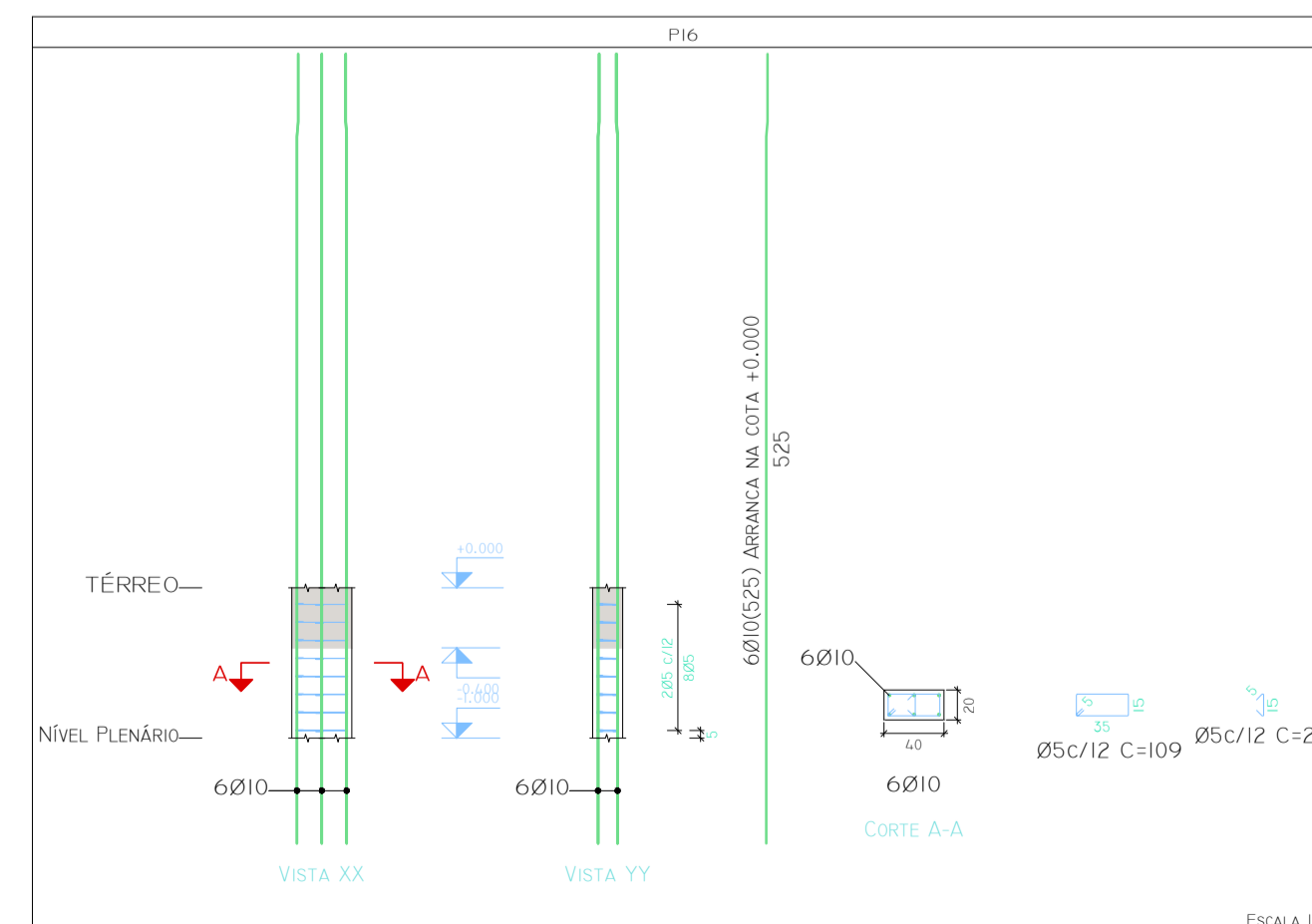
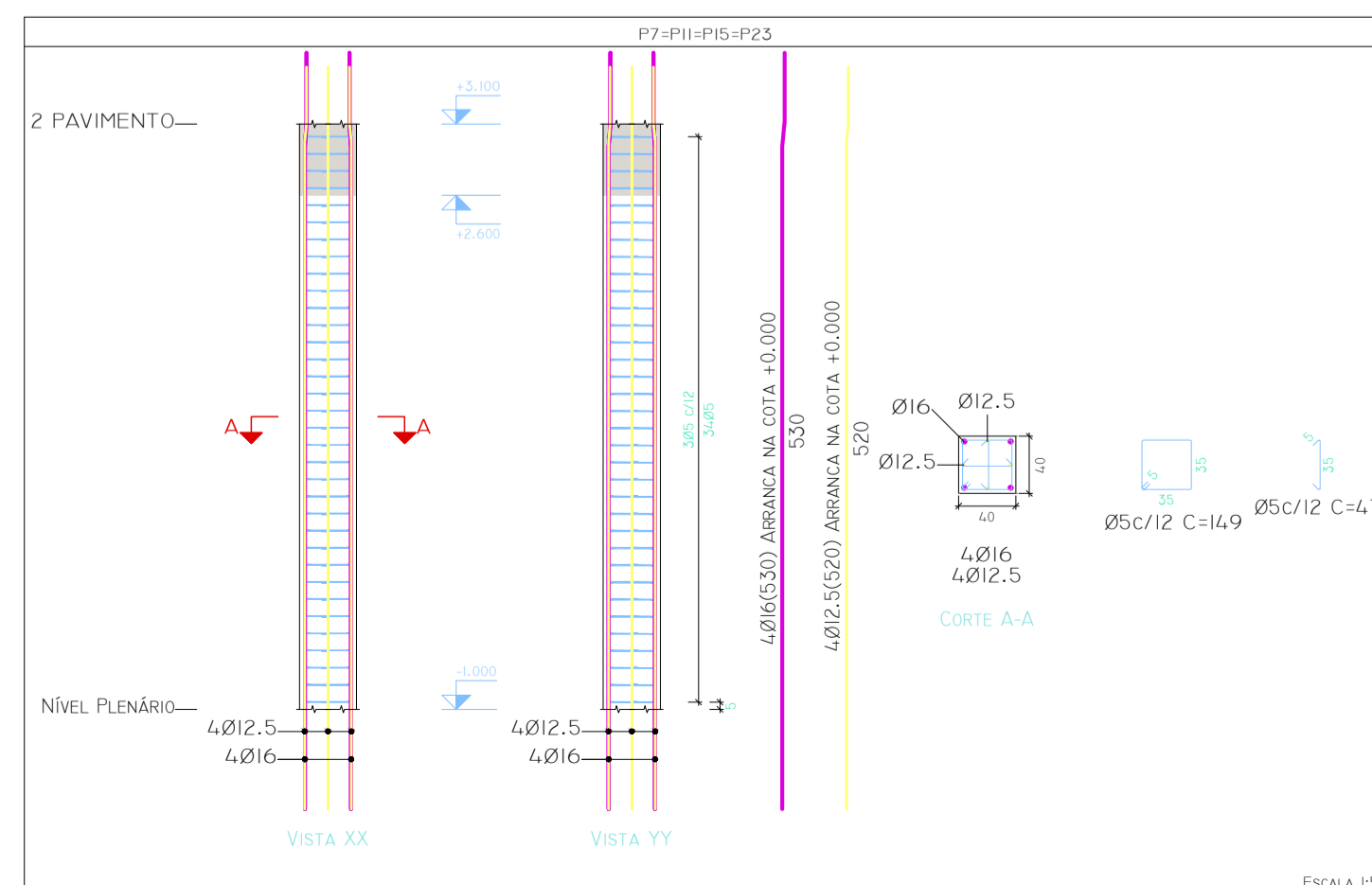
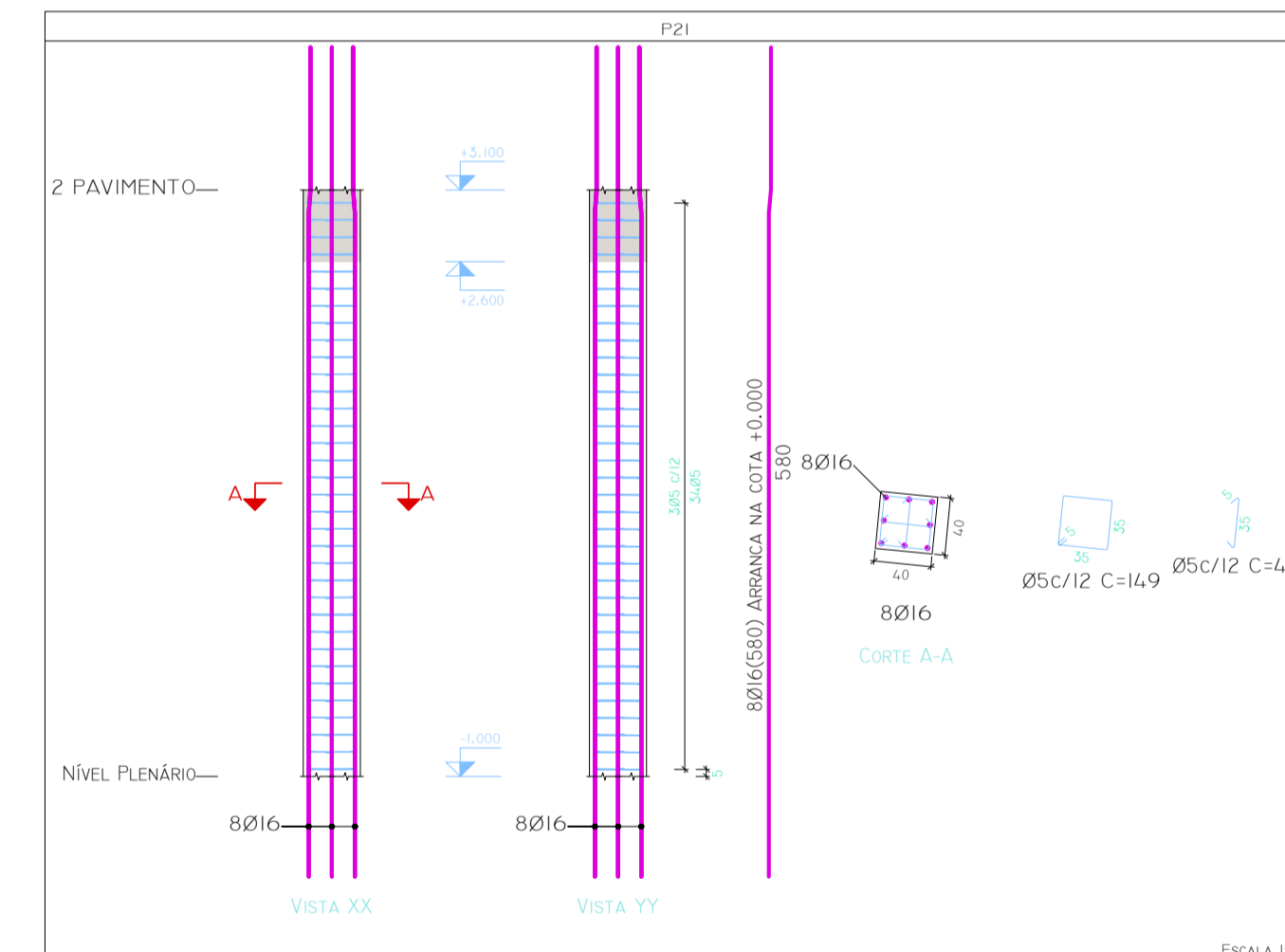
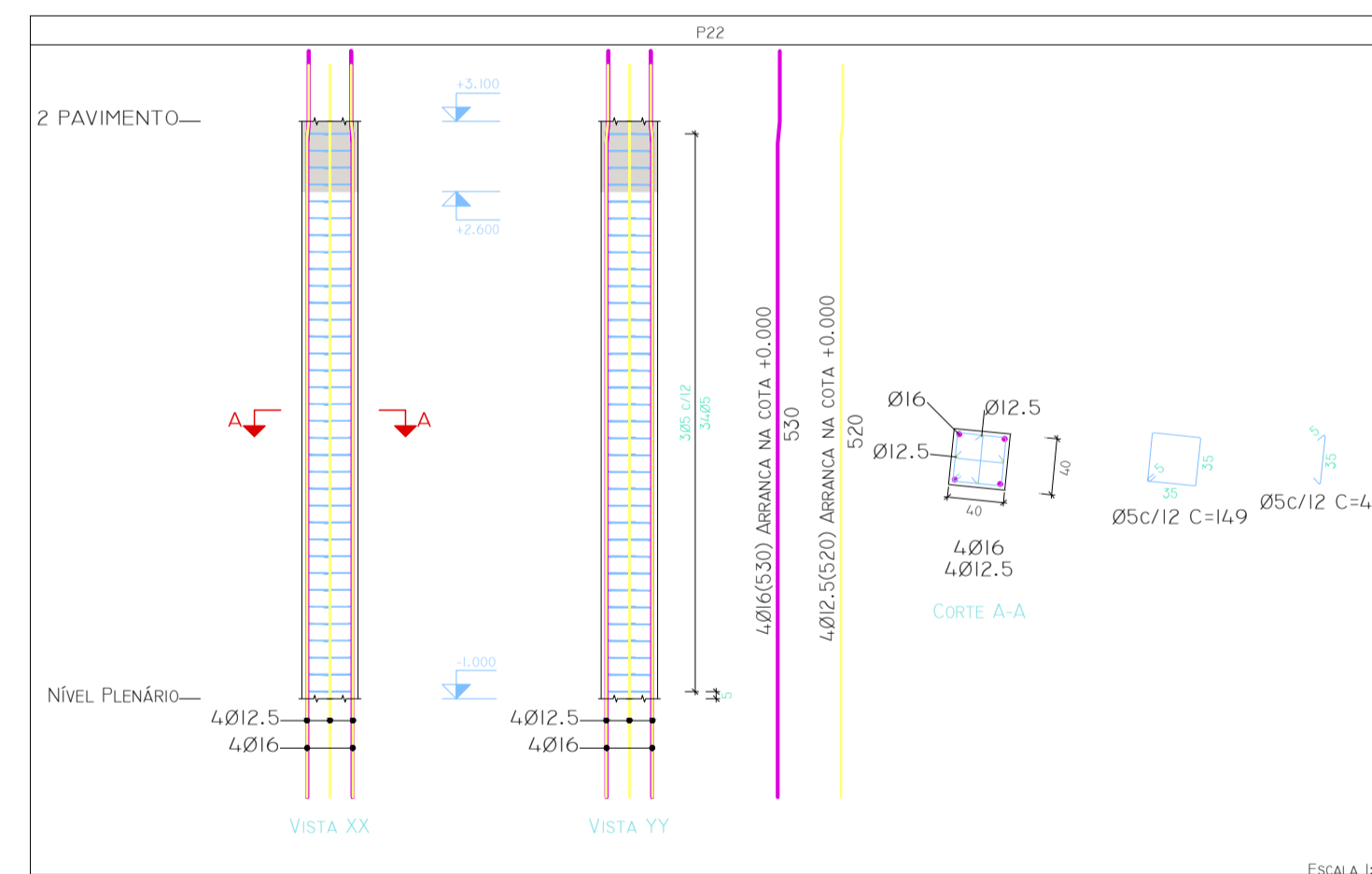
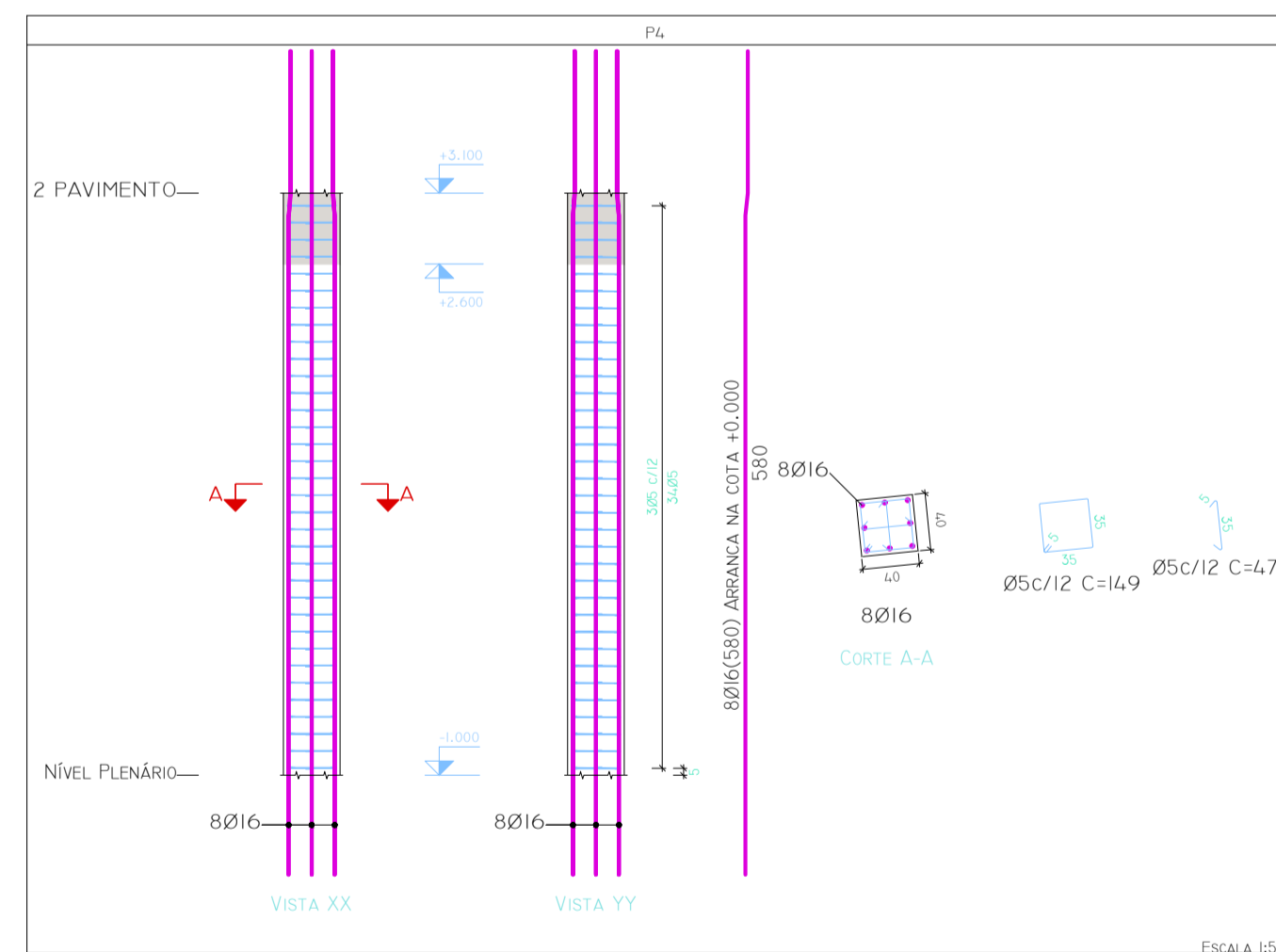
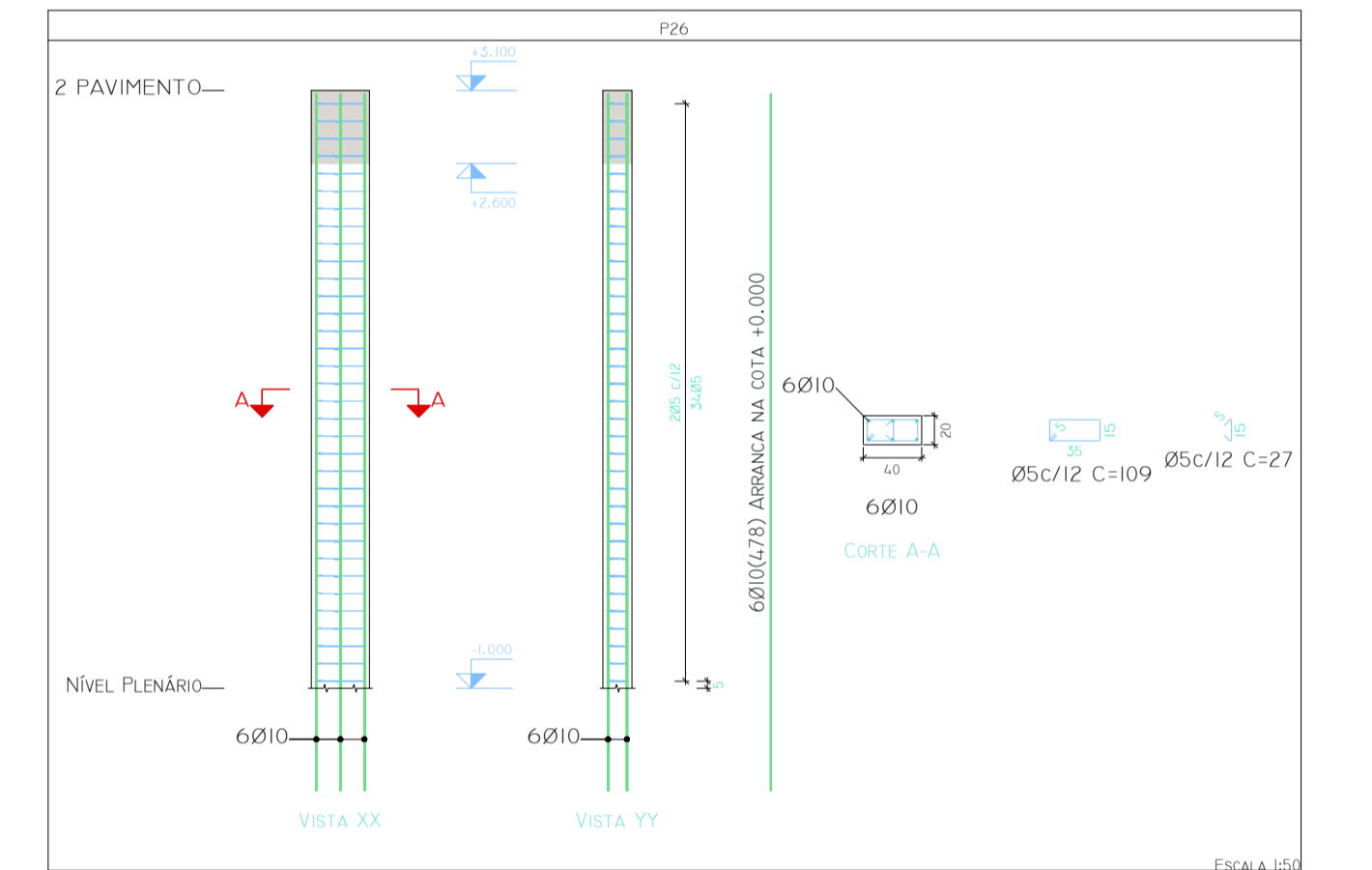
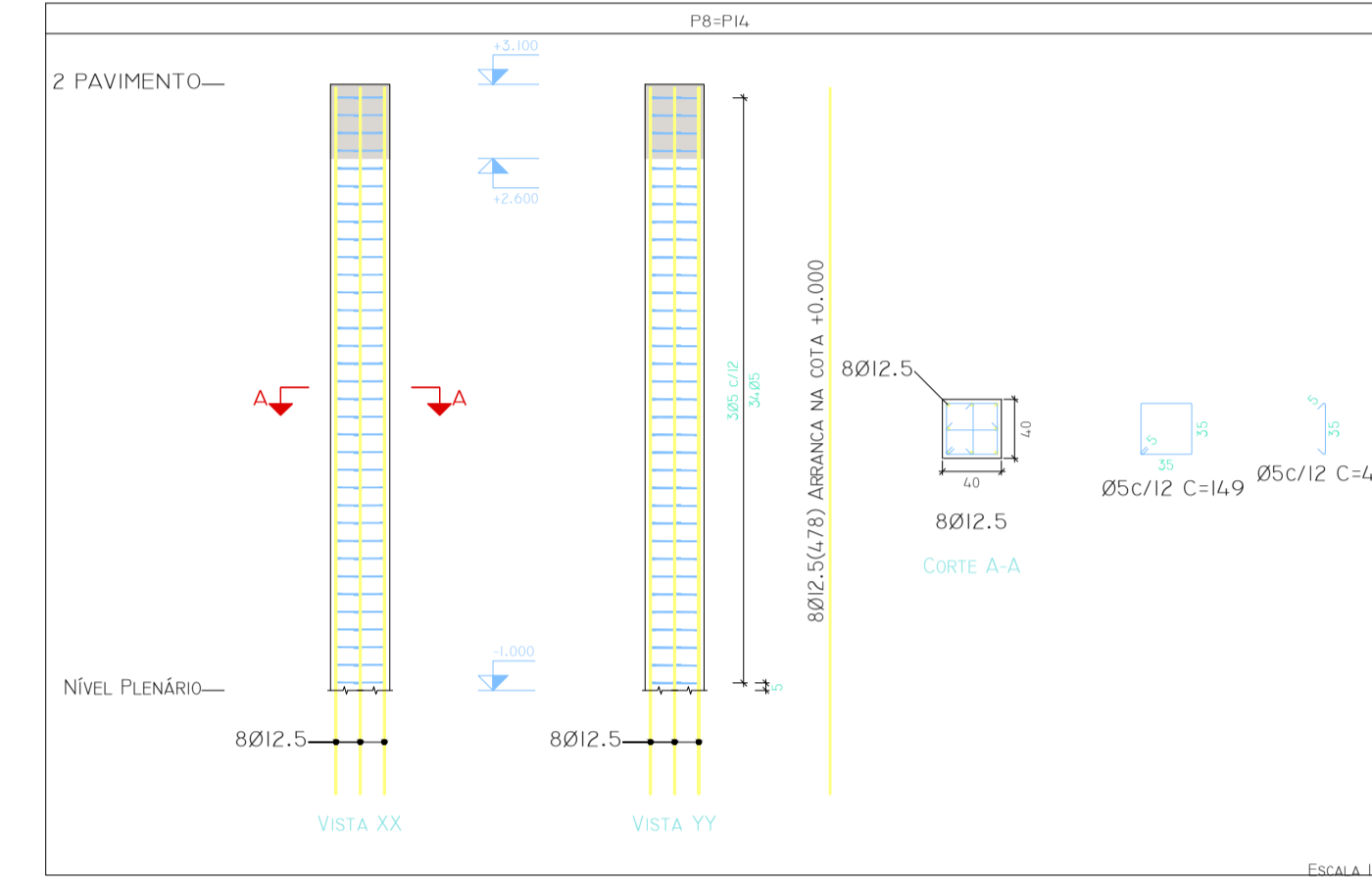
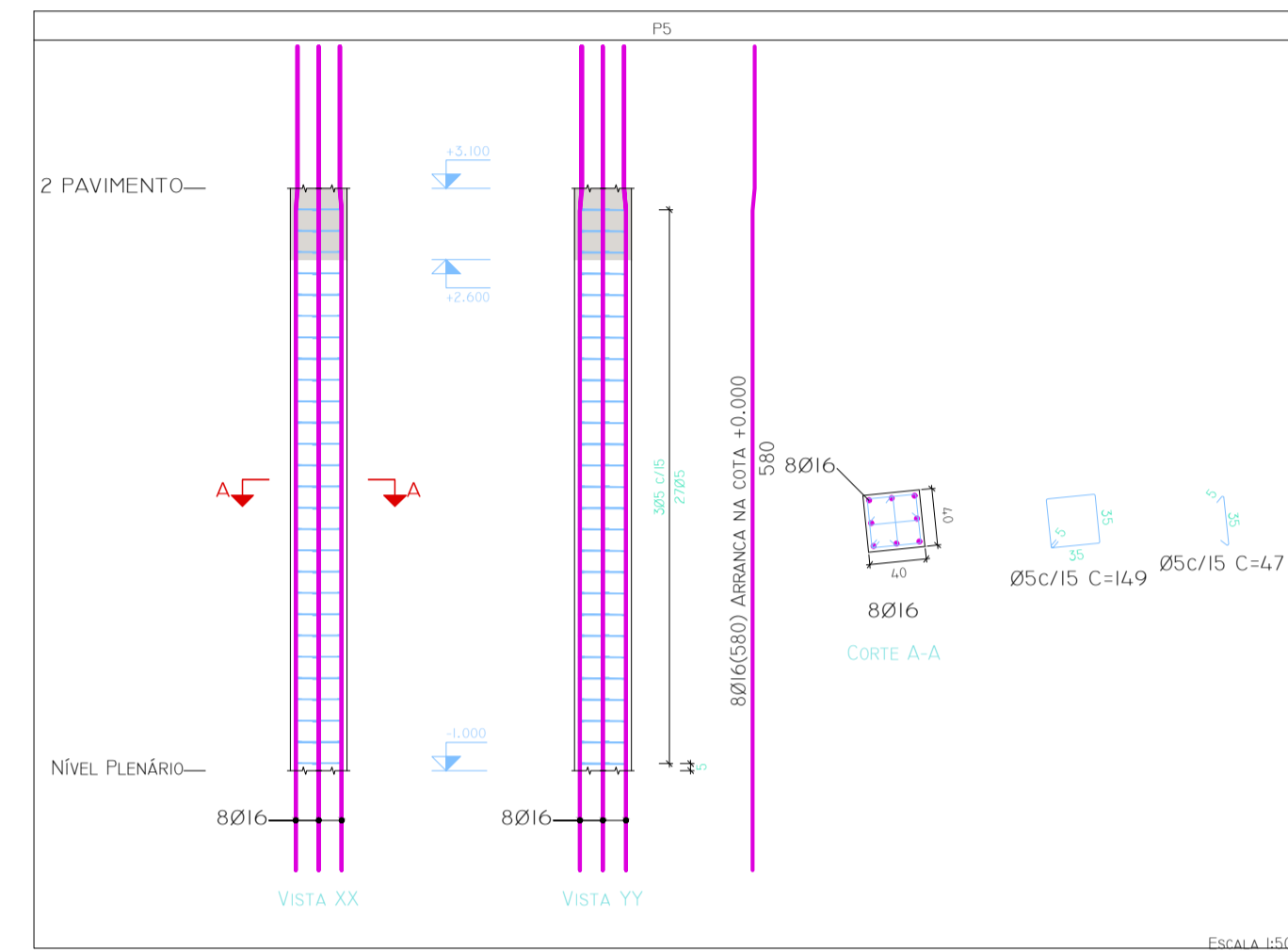
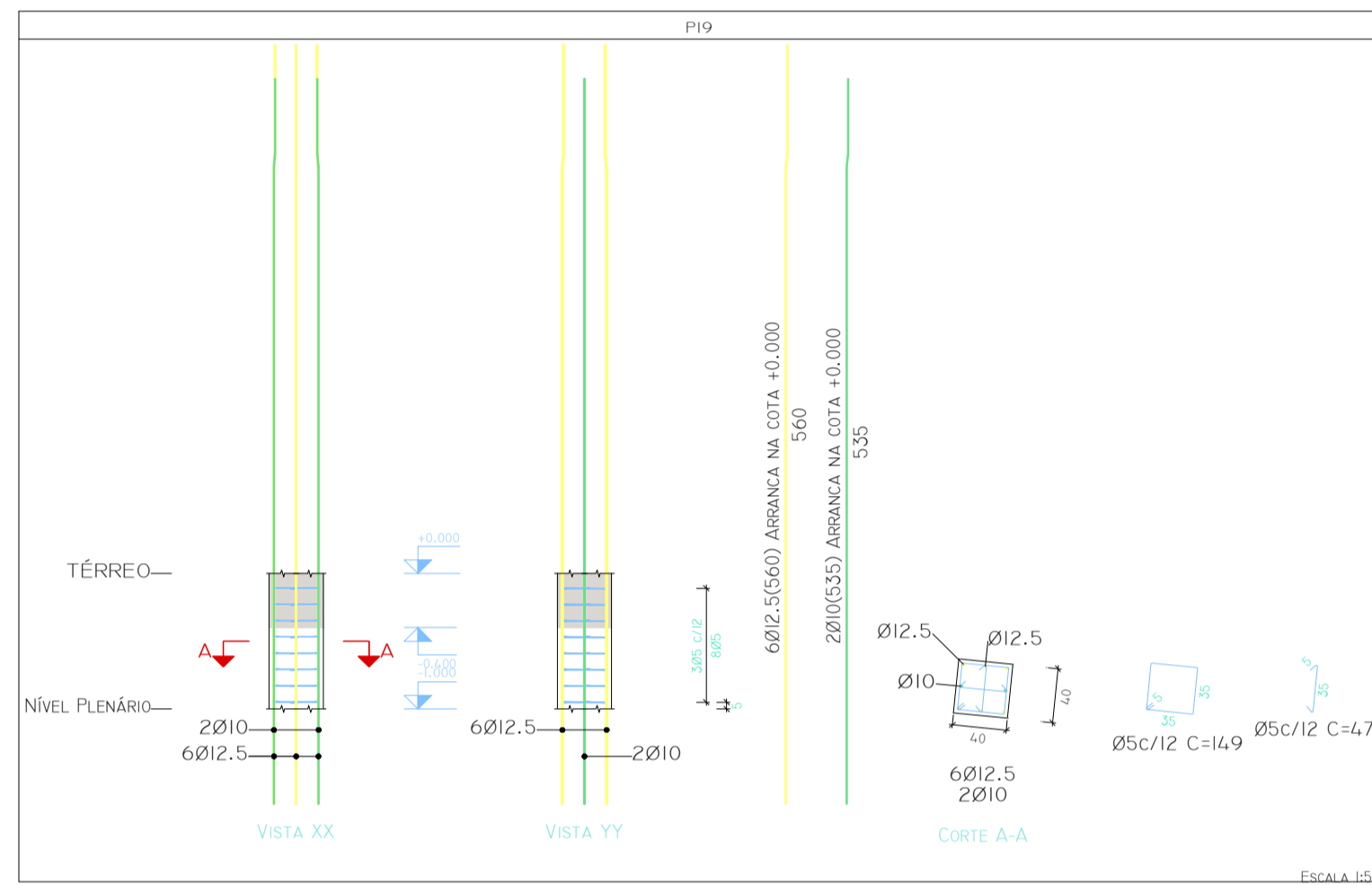

PRÉDIO CÂMARA MUNICIPAL DE MATIAS CARDOSO

PROPRIETÁRIO: CÂMARA DE VEREADORES DE MATIAS CARDOSO/MG
 CNPJ: 01.060.753/0001-55

ENDEREÇO: AV. PRESIDENTE GETÚLIO VARGAS N 327 CENTRO

PROJETO ESTRUTURAL - PRÉDIO A CONSTRUIR (PLENÁRIO)

RESPONSÁVEL TÉCNICO: MARCOS PAULO MADUREIRA LOPES
 ENG.º CIVIL - CREAMG: 224.189/D

ÁREAS:	ESCALA:	FOLHA:	3º ESTRUTURA:
ÁREA TÉRREO.....337,38M²	INDICADA	03/12	
ÁREA 2º PAVIMENTO.....208,42M²	DATA:	AGOSTO/2019	
ÁREA TOTAL.....545,80M²			

